

DO NOT SCALE FROM THIS DRAWING  
 IZOPROFALL RIGHTS RESERVED THIS  
 DRAWING IS NOT BE AN OFFICIAL RECORD &  
 WILL BE VALID FOR 12 MONTHS

DATE REVISION  
 14 MAY 2018  
 PROPOSED  
 STOCKTON BRIDGE

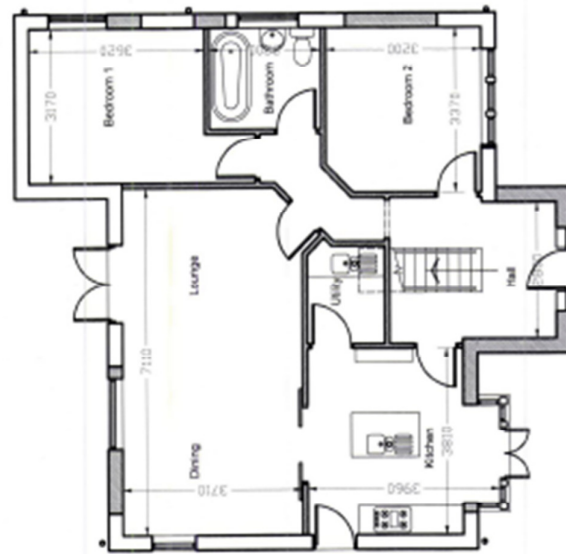

Ground Floor Plan - 1:100 as proposed

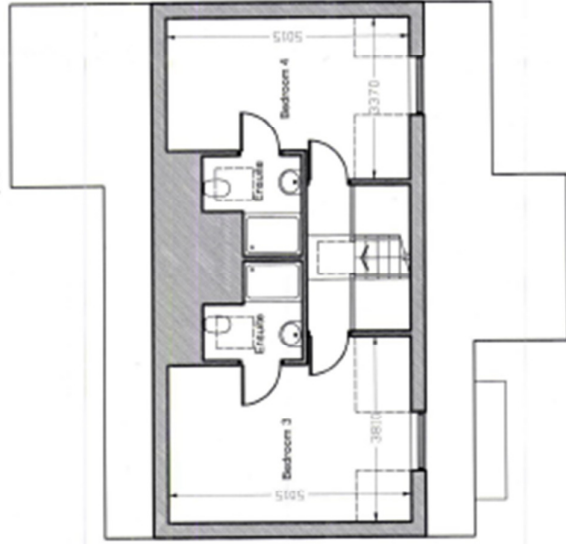

First Floor Plan - 1:100 as proposed

13 / 1138 /

Rev A - 14.05.13 - amended window

Project:  
 674 Yarm Road,  
 Eaglescliffe,  
 Stockton-on-Tees.

Description: Proposed Plans	
Client: Amir Majid	Drawn By: AM/101
Scale: 1:100	Date: April 13
Rev:	
A	